LIPSTICK of LONDON

Anjelica Roselyn

Award-winning fashion illustrator Anjelica Roselyn Dariah was born in Washington D.C. USA.

Raised and based in London, England, Anjelica studied at London College of Fashion with a BA (Hons) in Fashion Design Technology: Womenswear, during which she interned at labels such as Marc Jacobs and Ryan Lo.

Recent clients: Sony, VOGUE Greece, Christian Dior, The New York Times, ELLE Magazine UK, Irish Tatler Magazine, Ted Baker, Aquascutum, Net-a-Porter Group, Bicester Village, Starbucks UK, Google UK, Four Seasons Hotel Magazine, Hilton Hotels, Skinnydip London, River Island, ESPN's The Undefeated, Velveteen, Noonoouri, Wah Nails, NYC University & NYCAASA, AARP Media, Hunger Magazine (Online), Noctis Magazine

Website: www.anjelicaroselyn.com

Check Availability

Featured in:

Nature Line Editorial Portraits Live Art Beauty Travel Character Creation Lifestyle Decorative People Fashion

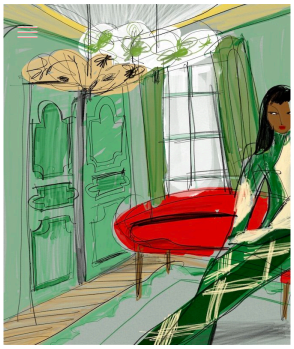

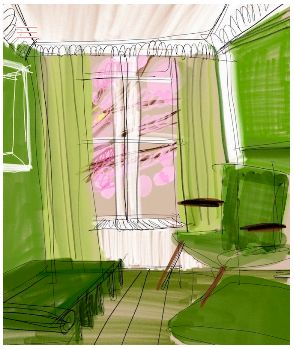

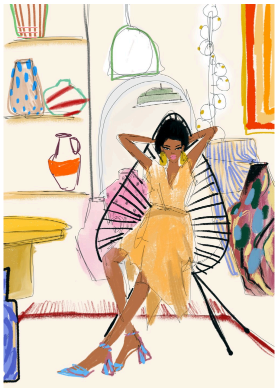

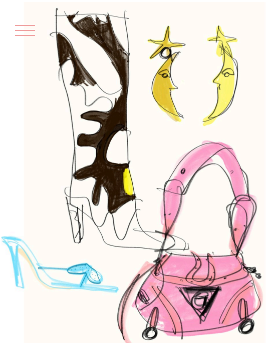

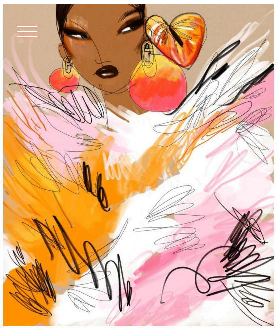

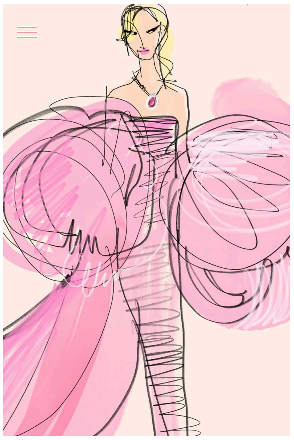

Come Into Bloom For his most recent collaboration with Dior, Italian artist Pietro Ruffo produced more than 250 floral illustrations inspired by the book *De Florum Cultura*, published by Giovanni Battista Ferrari in 1638. Ruffo and Maria Grazi Chiuri narrowed these down to five motifs they used throughout the collection (and seen here on this Catherine tote bag), celebrating the spirit of the rustic and wild flora of the Puglia region.

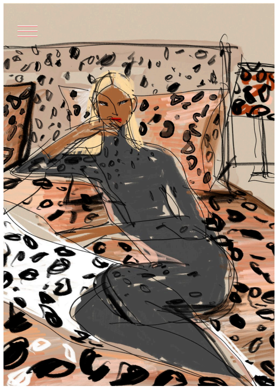

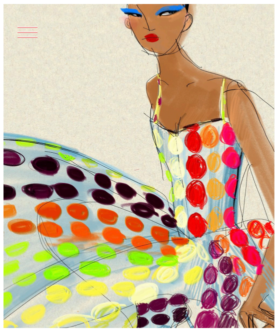

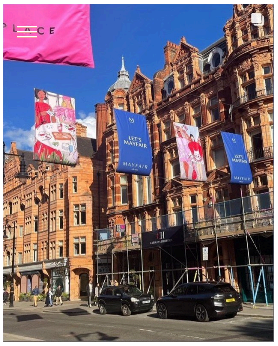

MAYFAIR
LET'S MAYFAIR!

CELINE

The Joy of Spring Fashion

FENDI

ORELIA
ORELIA

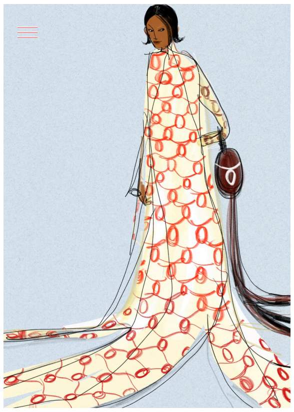

VOGUE
SPECIAL
JAHRESHOROSKOP
2023

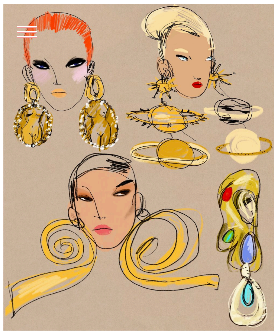

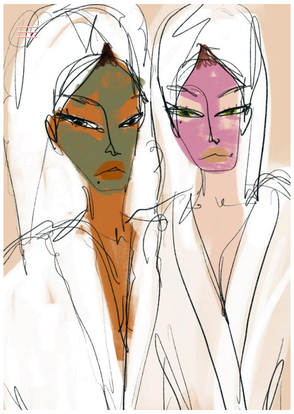

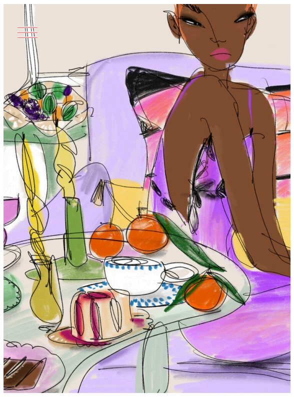

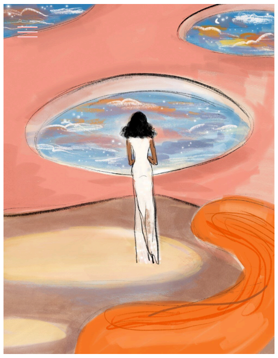

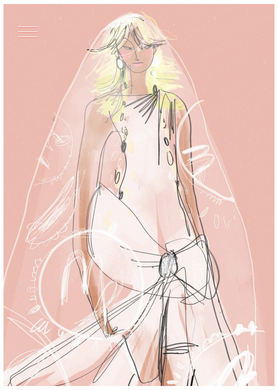

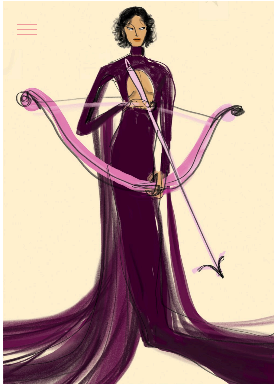

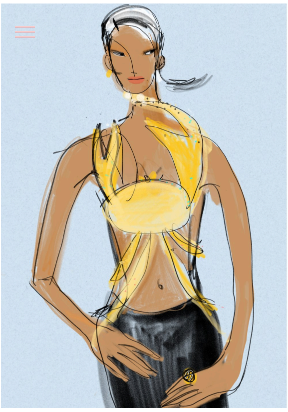

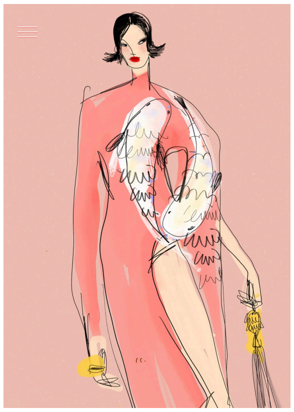

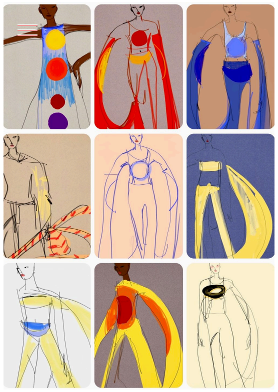

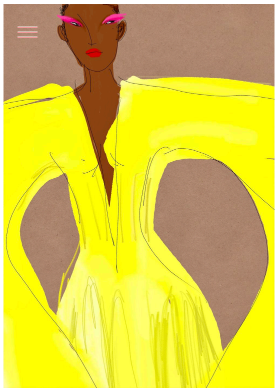

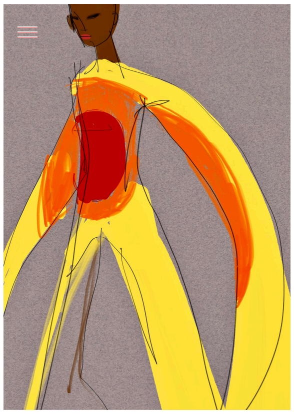

DIOR

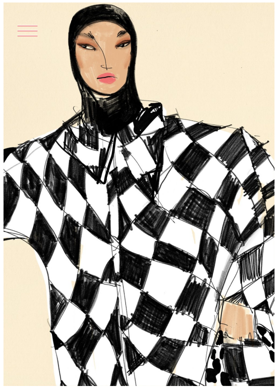

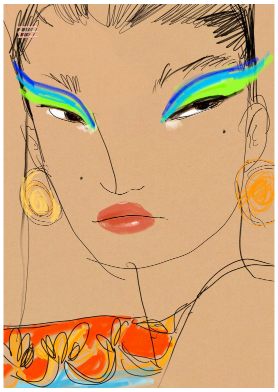

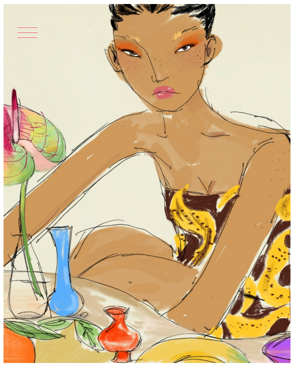

Summer in the Village

BOTTEGA VENETA

DAISY

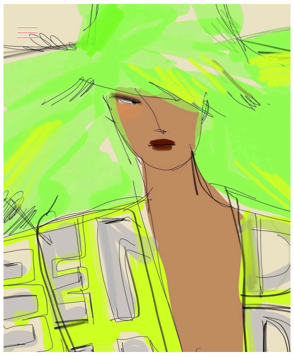

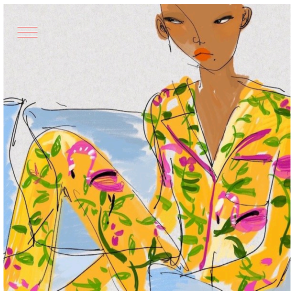

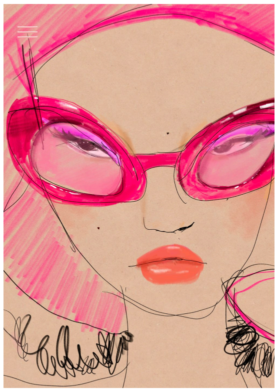

Mabel

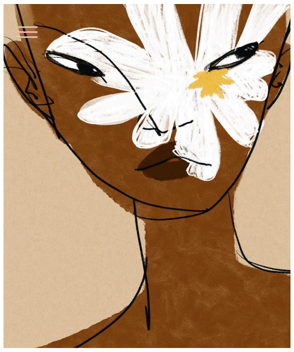

Ready to Wear
NO PLACE LIKE HOME
This year has re-established the importance of "home." For her 2021 Cruise collection, Dior's Maria Grazia Chiuri returned to her native Italy, calling on the talents of artisans from Lecce in Puglia to weave their techniques into her most personal collection yet.
Fashion Editor: JULIA GALL
Illustration by Anjelica Roselyn

MALONE
SOULIERS

Hilton
Nigel

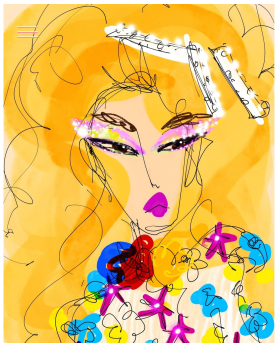

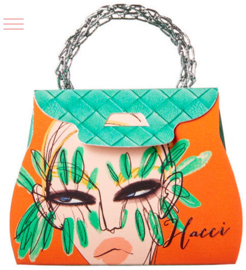

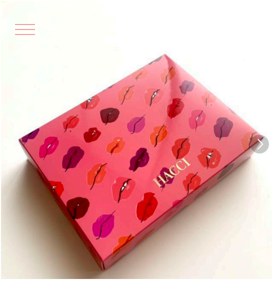

‹ Rosie McGuinness   Caroline Tomlinson ›

LIPSTICK of LONDON

78 Clarendon Drive, London, SW15 1AH, England

mc@lipstickillustration.com

+44 (0) 7966 176989

Member of the Society of Artists Agents

Get a Quote   Artists